



1 Proposed Elevation - East  
1 : 100



2 Proposed Elevation - North  
1 : 100



3 Proposed Elevation - West  
1 : 100

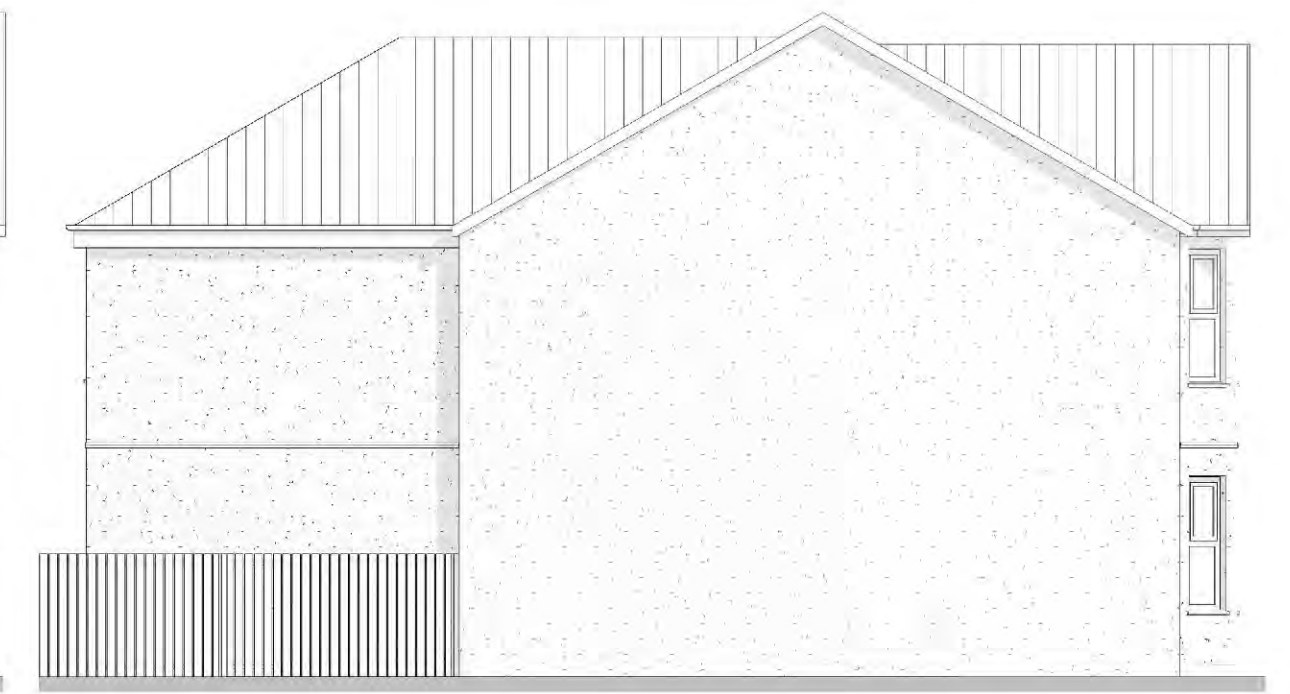

4 Proposed Elevation - South  
1 : 100

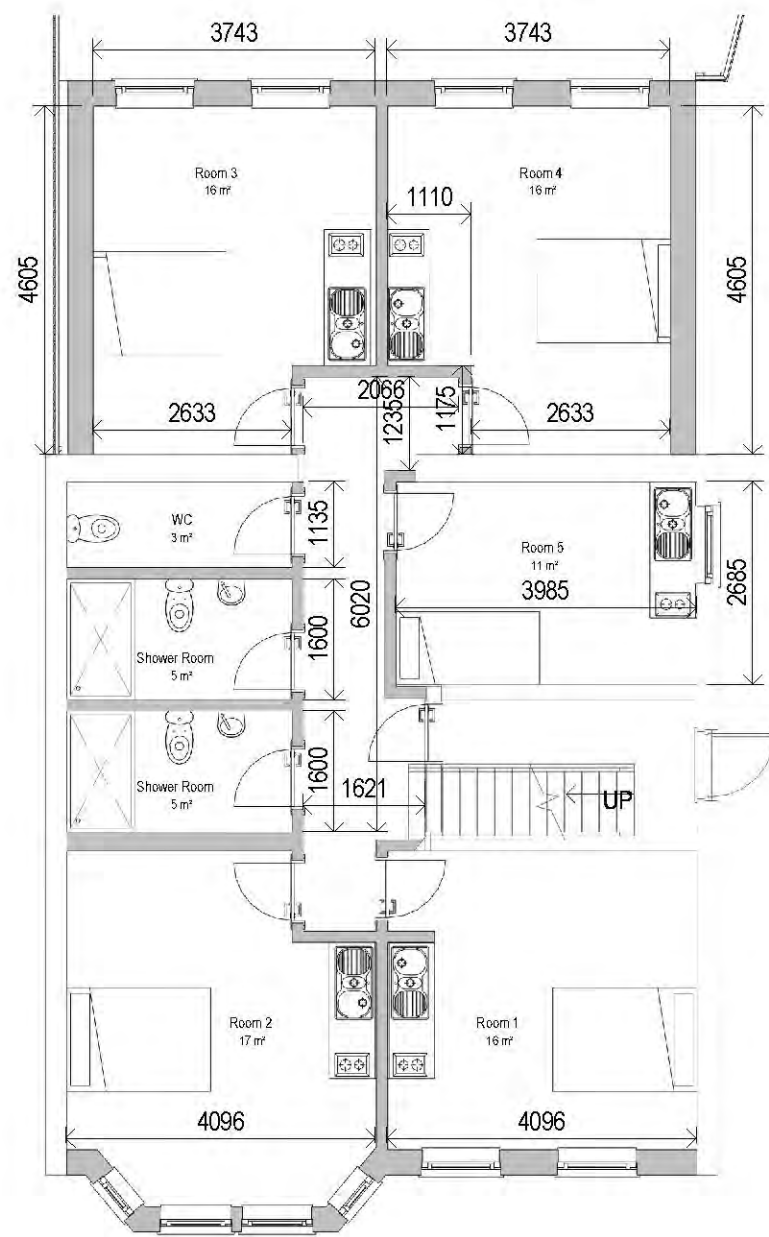

5 Ground Floor - Proposed  
1 : 100

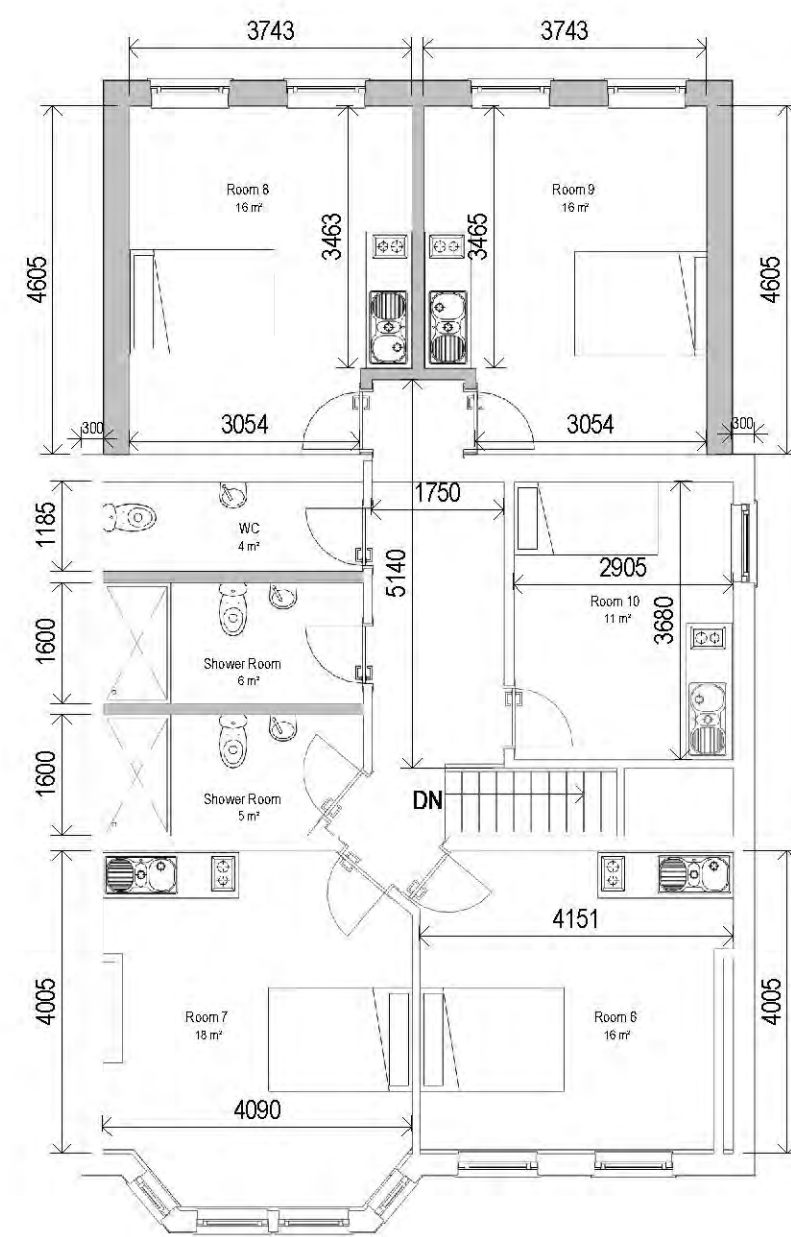

6 First Floor - Proposed  
1 : 100

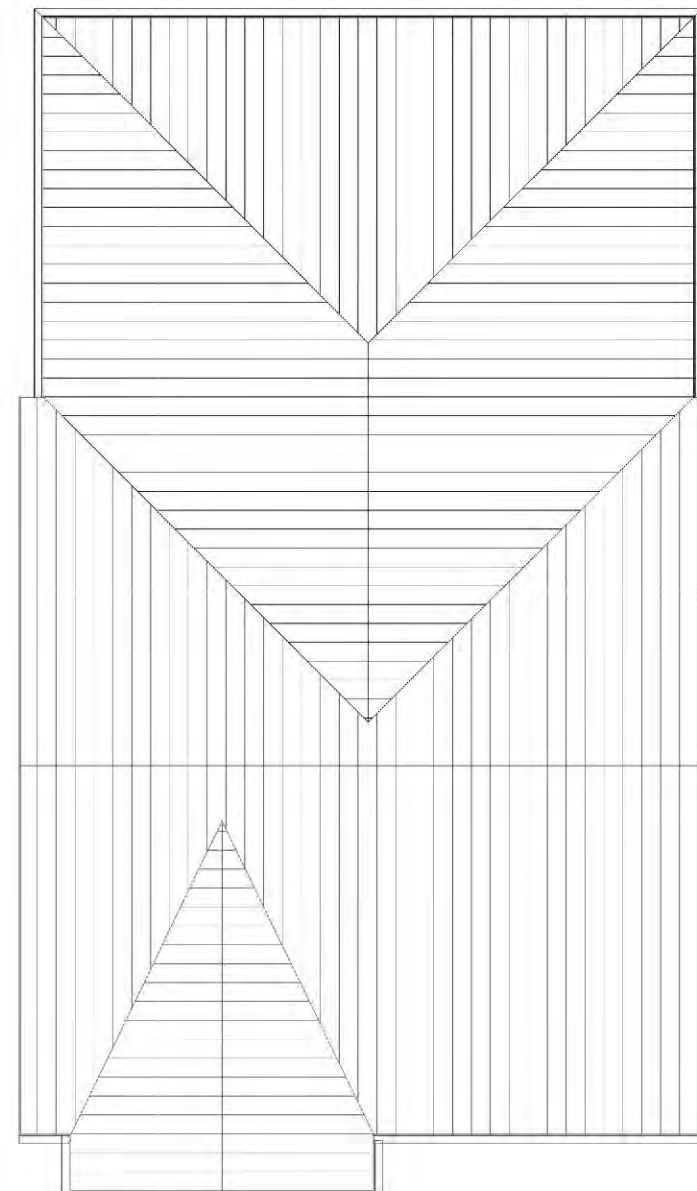

7 Roof Plan - Proposed  
1 : 100

Rev	By/Crk	Date	Layout revised	Description
A	PH/FRM	2002/18	Layout revised	

Contractors are to check dimensions of all issued drawings and to notify the Architect immediately of any discrepancy

DO NOT SCALE  
BGA Architects is the trading name of Bernard Gooding Associates LLP © Copyright Reserved

**bga** architects  
RIBA Chartered Practice

The Gallery | The Old Gas Works  
43 Progress Road | Leigh on Sea | Essex | S59 5PR  
Tel: 01702 471057  
Email: info@bga-architects.com  
Web: www.bga-architects.com

Client:  
Mark Higgins

Project Description:  
117 Hamstel Road  
Southend-on-Sea  
Essex, SS2 4LA

Drawing Title:  
Proposed Plans and Elevations

Project No: 17-047A	Dwg No: 1-300	
Date: 12/01/18	Drawn By: SK	Chk By: PH
Scale: 1 : 100	Revision: A	@ A2

AWAITING TOWN PLANNING APPROVAL